

# Patient report

Bio-Rad                      DATE: 05/26/2019  
D-10                         TIME: 03:31 PM  
S/N: #DJ4I016123        Software version: 4.20-2  
Sample ID:                 10483381  
Injection date             05/26/2019 03:18 PM  
Injection #: 16             Method: HbA1c  
Rack #: ---                 Rack position: 1

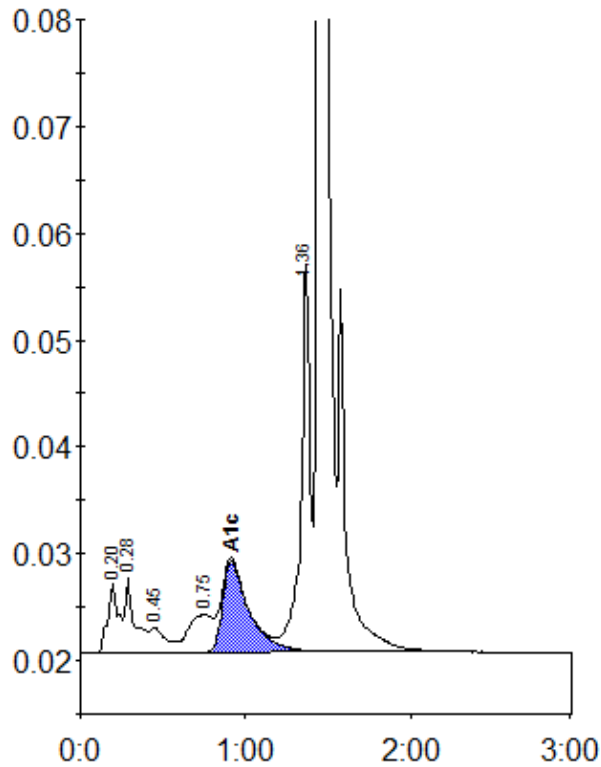

Peak table - ID: 10483381

Peak	R.time	Height	Area	Area %
A1a	0.20	6611	29751	1.5
A1b	0.28	7030	28986	1.5
F	0.45	2343	16565	0.9
LA1c/CHb-1	0.75	3525	34618	1.8
A1c	0.91	8533	95489	6.9
P3	1.36	36485	140221	7.2
A0	1.44	522661	1589289	82.1
Total Area:		1934918		

Concentration:	%
A1c	6.9